

P O Box 1268
Greenville, S. C. 29602
GREENVILLE, S. C.

AUG 26 2 53 PM '80
DONNIE S. TANKERSLEY
R.M.C

MORTGAGE

(Renegotiable Rate Mortgage)

THIS MORTGAGE is made this ..25th..... day of ..August..... 19 ..80....., between the Mortgagor,Evenden G. Williams and Elizabeth M. Williams..... (herein "Borrower"), and the Mortgagee, ...FIDELITY FEDERAL SAVINGS AND LOAN ASSOCIATION..... a corporation organized and existing under the laws of the United States whose address is ..101 EAST WASHINGTON STREET, GREENVILLE, SOUTH CAROLINA... (herein "Lender").

WHEREAS, Borrower is indebted to Lender in the principal sum of ...Thirty Five Thousand ... Dollars, which indebtedness is evidenced by Borrower's note date .. August .25, .1980..... (herein "Note") which is attached hereto as Exhibit "A," the terms of which are incorporated herein by reference (including any and all renewals, extensions, renegotiations and/or modifications of the original Note), providing for monthly installments of principal and interest, with the balance of the indebtedness, if not sooner paid, due and payable on January .1, .2001..... ;

To SECURE to Lender (a) the repayment of the indebtedness evidenced by the Note, with interest thereon, the payment of all other sums, with interest thereon, advanced in accordance herewith to protect the security of this Mortgage, and the performance of the covenants and agreements of Borrower herein contained, and (b) the repayment of any future advances, with interest thereon, made to Borrower by Lender pursuant to paragraph 21 hereof (herein "Future Advances"), Borrower does hereby mortgage, grant and convey to Lender and Lender's successors and assigns the following described property located in the County of Greenville....., State of South Carolina:

All that piece, parcel or lot of land lying in the State of South Carolina, County of Greenville, shown as Lot 253 on plat of Devenger Place, Section 12, recorded in Plat Book 7X at page 18 and having the following courses and distances:

BEGINNING at an iron pin on Royal Oak Court, joint front corner of Lots 253 and 254 and running thence with the joint line of said lots, S. 86-18 W. 152.3 feet to an iron pin; thence along the rear line of Lot 253, N. 12-02 W. 90 feet to an iron pin, joint rear corner of Lots 252 and 253, thence with the joint line of said lots, N. 80-55 E. 162.2 feet to an iron pin on Royal Oak Court; thence with said Court, S. 8-18 E. 60 feet and S. 2-30 E. 44.45 feet to an iron pin, the point of beginning.

Being the same property conveyed by Devenger Road Land Company, by deed recorded herewith.

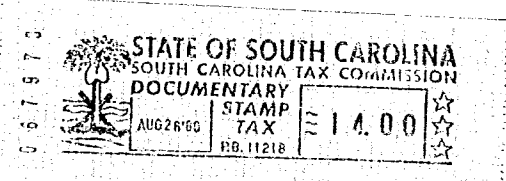

SC10 --- 1 AUG 26 80 737

which has the address ofLot..253, ..Royal..Oak..Court, ..Greer, ..S...C., ..29651....., (Street) (City) (herein "Property Address"); (State and Zip Code)

To HAVE AND TO HOLD unto Lender and Lender's successors and assigns, forever, together with all the improvements now or hereafter erected on the property, and all easements, rights, appurtenances, rents, royalties, mineral, oil and gas rights and profits, water, water rights, and water stock, and all fixtures now or hereafter attached to the property, all of which, including replacements and additions thereto, shall be deemed to be and remain a part of the property covered by this Mortgage; and all of the foregoing, together with said property (or the leasehold estate if this Mortgage is on a leasehold) are herein referred to as the "Property".

Borrower covenants that Borrower is lawfully seised of the estate hereby conveyed and has the right to mortgage, grant and convey the Property, that the Property is unencumbered, and that Borrower will warrant and defend generally the title to the Property against all claims and demands, subject to any declarations, easements or restrictions listed in a schedule of exceptions to coverage in any title insurance policy insuring Lender's interest in the Property.

JULY, 1980

7.1501

4328 RV-2